Communion Hymn
Wednesday

Special Melody
"I will receive the Cup

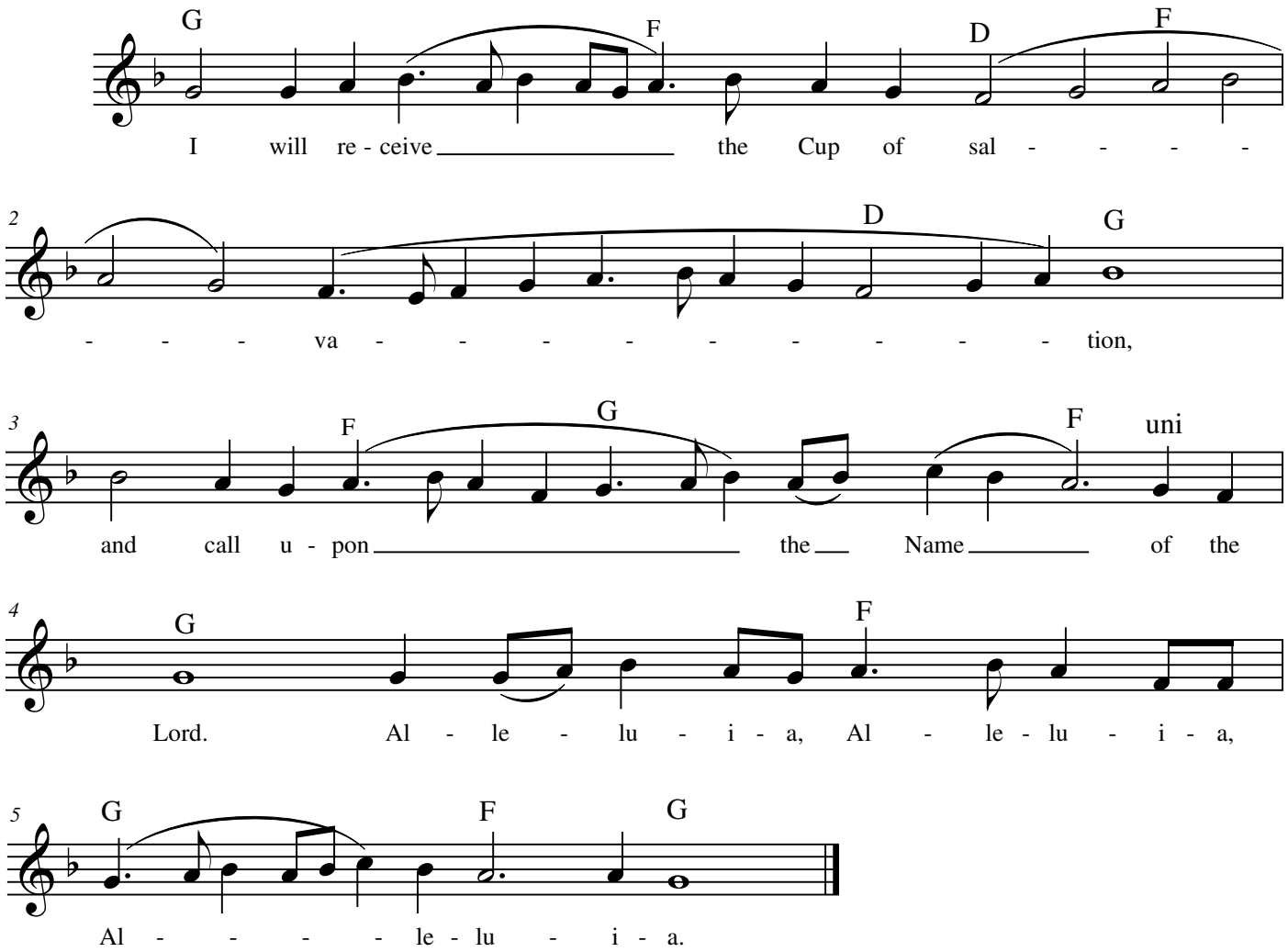

1 Remember, O Lord, David and all his meekness. [Ps. 131:1]
2 How he made an oath unto the Lord, and vowed unto the God of Jacob. [Ps. 131:2]
3 Lo, we have heard of it in Ephratha, we have found it in the plains of the wood. [Ps. 131:6]
4 Glorious things are spoken of thee, O city of God. [Ps. 86:3]
5 God is in the midst of her; she shall not be shaken. [Ps. 45:6]
6 The Lord hath sworn in truth unto David, and He will not annul it. [Ps. 131:11a]
7 Of the fruit of thy loins will I set upon thy throne. [Ps. 131:11b]
8 For the Lord hath chosen Zion; He hath desired her to be a habitation for Himself. [Ps. 131:13]
9 The Most High hath hallowed His tabernacle. [Ps. 45:5]
10 Holiness and majesty are in His sanctuary. [Ps. 95:6]
11 Holy is Thy temple, wonderful in righteousness. [Ps. 64:5-6 paraphrase?]
12 Holiness becometh Thy house, O Lord, for ever. [Ps. 92:5]
13 I shall commemorate thy name in every generation and generation. [Ps. 44:17a]
14 Blessed be the Lord for evermore, yea, for ever and ever. [Ps. 88:52]